



## Beth's Story

**When Beth was 7 years old she witnessed her father's suicide. She remembers it like it was yesterday.**

Without counseling or recognition of her trauma, Beth self medicated. She began using cigarettes and alcohol in middle school to cope with depression and drank every weekend in high school. The drinking continued after graduation when Beth got married and began working; she thought it was normal to drink in the morning before work and during lunch. Although Beth stopped drinking during her two pregnancies, she resumed afterward. She would visit her father's grave to drink and was eventually using alcohol every day.

When Beth was in her 40s, three people she was close to died one right after the other. Her addiction took over, and for two years she drank day and night. She lost her job, didn't spend time with her family, and didn't eat. She developed neuropathy and liver issues.

"I wasn't drinking to get high," Beth says, "I was drinking to survive."

One morning, Beth awoke feeling like she would die if she didn't stop drinking. She woke up her husband and told him, "I need help."

After detox and rehab, Beth went to POWER's outpatient program. "That," Beth says, "is where my life really changed. POWER's mission is to help women reclaim their lives, and they really, truly mean that." POWER taught her responsibility and encouraged her to dig deep inside and recognize her good qualities.

They also helped her deal with her father's death.

"I realized I was going to his grave because I wanted answers about his suicide. But now I know I'm not going to get them, and POWER helped me accept that. I am at peace."

"I love my life. And it's all because of POWER."

Beth celebrated seven years in recovery in August and her 20th wedding anniversary in September. She realized another dream this year when she was hired as a Recovery Support Specialist at the POWER House. "I love my family," she says. "I love my life. And it's all because of POWER. When I walk into the POWER House to work, I smile the whole time I'm there."

## POWER Annual Report 2019



### Welcome!

POWER welcomes Kara Hall as our new Clinical Director. Kara has spent the past 15 years in the substance use disorder treatment field and specializes in clinical supervision, motivational interviewing, the treatment of co-occurring disorders, and trauma-informed care. Her previous clinical and management experience includes work in an inpatient rehab and detox unit, state prison, and various outpatient programs.

"I am so excited to be joining this amazing team!" says Kara. "POWER has such a great reputation in the community. The vision for the agency and the values are perfectly in line with my own. I look forward to helping POWER continue to grow in providing innovative, gender-responsive, trauma-informed treatment for substance use and co-occurring disorders."

**WE'RE  
HIRING!**

POWER is growing to meet the urgent needs of women in our community struggling with substance use disorders. Join our staff of skilled and dedicated professionals who served over 2,000 people last year! ► Find out about all of our current openings at [power-recovery.com](http://power-recovery.com).

As a service provider and employer, POWER values equality of opportunity, human dignity, and racial/ethnic and cultural diversity.

## Board of Directors

Emmie Calland, *President*  
Mary Catherine Ward, *Vice President*  
Tim Ward, *Secretary*  
Lisa F. Cole, *Treasurer*  
Steven Alschuler  
Joshua Breslau, PhD  
Stephen G. Carpenter  
Gisele Barreto Fetterman  
Jody B. Glance, MD  
Judith Griggs, PhD  
James D. Miller  
Margaret Sitko  
Virginia Volponi  
John Wilds, PhD, SPHR

## Advisory Council

Paul E. Block, CPA, JD  
Chris Dunn  
Andrea R. Fox, MD., MPH  
Judge Livingstone M. Johnson  
Gayle Manning  
Grant McLaughlin  
Terry Miller  
Tom Murphy  
Boyd Murray  
Raj Narendran, MD  
Lois O'Connor  
Janice Pagliari  
Norma Raiff  
Kristi Rogers  
Arthur M. Scully III, *Chair*  
Cindy Shapira  
Mindy Shreve, Esq.  
Lora Sigismund  
Joy Starzl  
Dr. Abraham Twerski  
Michael Walsh, PhD  
Sheila Washington  
Brenda Waters  
Lois R. O'Connor, *Emeritus*

## Administration

Rosa Davis, MSW  
*Chief Executive Officer*  
Leslie Slagel, PhD  
*Chief Operating Officer*  
Lori Presto  
*Chief Financial Officer*  
Samantha Dye  
*Director of Development*  
Erin Frohnhof  
*Director of Human Resources*  
Kara Hall, LPC, CAADC  
*Clinical Director*

**POWER welcomes comments and suggestions from our readers. Please send inquiries to:**

Britt Reints  
Communications Manager  
breints@power-recovery.com

Design: sjh-design.com

# Dear Friends,



For more than 28 years, POWER has been creating ripples.

We know that both untreated addiction and recovery have far-reaching effects, just like the stone cast across the waters. When a woman frees herself from the burden of addiction, her life improves, the lives of her children and family improve, and the community improves.

POWER's woman-centered approach to care is the foundation on which we build our programs and services. We work hard to ensure that the support women receive reflects the unique needs of their lives and to identify any barriers that may stand in the way of their health and wellness. To that end, POWER is currently looking for the ideal facility for housing a women's integrated withdrawal management and rehabilitation program.

We know that people often find their way to detoxification programs during a crisis but frequently have trouble following through with treatment. By initiating treatment while also managing withdrawal symptoms for women who need to detox safely, POWER hopes to create a ripple of care that will bridge the gap between crisis response and recovery. Women will be able to move seamlessly from detox to their next phase of recovery, such as the POWER House or POWER New Day outpatient therapy, ultimately increasing the amount of compassionate treatment they receive from POWER and their chances of sustaining recovery.

"I alone cannot change the world, but I can cast a stone across the waters to create many ripples."

— Mother Teresa

Our vision is to create a range of services for women so that they may always choose an all-female environment in which to begin or continue the painstaking work of recovery. We aim to meet women wherever they are on their journey and provide them with hope and support as they continue moving forward. This state-of-the-art program is the next step in moving closer to that vision.

We often hear about the widespread impact of one person's substance abuse problem. We know that children, families, and communities suffer. But let us remember that when one person gets healthy and whole, that impact is also widespread. From the ripples in the systems of care we create and deliver, to those in the lives of every woman who has sought help and hope, POWER is changing lives, one woman at a time.

Warmly,

Rosa Davis, MSW  
Chief Executive Officer



## Our Mission

Helping women reclaim their lives from the disease of addiction to alcohol and other drugs, and reducing the incidence of addiction in future generations





# A NIGHT OF HOPE

POWER  PROMISES

POWER celebrated 28 years of serving women in recovery at POWER Promises—A Night of Hope on May 16 at Nova Place on the North Side. “This is our first year here, and it feels fresh and new,” said POWER CEO Rosa Davis, “but you know, the reason we are here is the same as always — to raise funds for POWER.”

Special guests at the annual fundraiser included honorary chair Gisele Fetterman, Second Lady of Pennsylvania. KDKA-TV’s Brenda Waters emceed and former Pittsburgh Mayor Tom Murphy served as guest auctioneer. County Executive Rich Fitzgerald presented POWER’s *Seeds of Hope Award* to Dr. Karen Hacker, former Director of Allegheny County Health Department, for her work in the opioid and addiction treatment field. Cara Sapida of WPXI-TV and Mikey Hood of KDKA-TV were special presenters. The evening featured tributes to three POWER alums as well as food, art, and auctions.

Our thanks to our sponsors, donors, volunteers, and guests for making the evening a great success and supporting POWER’s lifesaving work.



POWER staff Samantha Dye and Erin Frohnhofner



Braddock Mayor Chardae Jones and KDKA-TV Reporter Mikey Hood.



Karen Hacker with Rich Fitzgerald



Highmark and Allegheny Health Network Vice President of Community Affairs Kannu Sahni and Gisele Fetterman



POWER Staff Madelon Edelstone and Rosa Davis with Brenda Waters and former board member Mary Prezioso



 **Yes! I support women recovering from addiction.**



Enclosed is my gift of: ☐ \$500 ☐ \$250 ☐ \$100 ☐ Other \$\_\_\_\_\_ ☐ Make it monthly ☐ One time gift

☐ My employer, \_\_\_\_\_, will match my contribution.

List my name as: \_\_\_\_\_

In ☐ memory ☐ honor of: \_\_\_\_\_

Email: \_\_\_\_\_

Phone: \_\_\_\_\_

☐ Check enclosed, payable to **POWER** or:

Card Number \_\_\_\_\_

Exp. Date: \_\_\_\_\_ CVV \_\_\_\_\_

Signature \_\_\_\_\_



Visit [power-recovery.com](https://power-recovery.com) to make a secure online donation.

# By the Numbers



## Demographics:

**34** Average age of clients

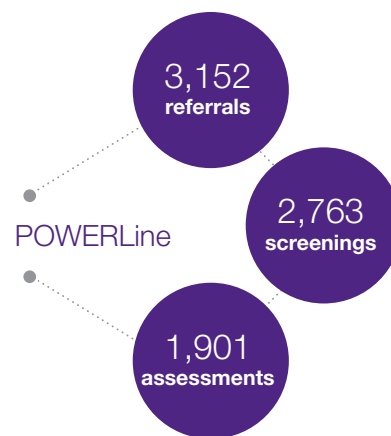
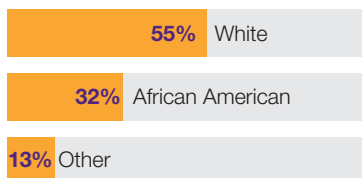

**88%**

of clients have children under the age of 18 years old.

**72%**

of clients reported a history of sexual, physical, or emotional trauma.

## POWER Perinatal Hope

**42** Pregnant women served

**28%**

increase over the previous year

**POWER House** graduates are reunited with their families, find employment, secure housing, and contribute to their communities.

## POWER House Residential Treatment

**90** Women served

**112 days** Average length of stay

## POWER New Day Outpatient Counseling

**196** Women served

**161 days** Average length of treatment

## POWER Connection Mentoring

**497** Women served

**138** Men served

# Financial Summary

Based on unaudited totals for July 1, 2018 to June 30, 2019.

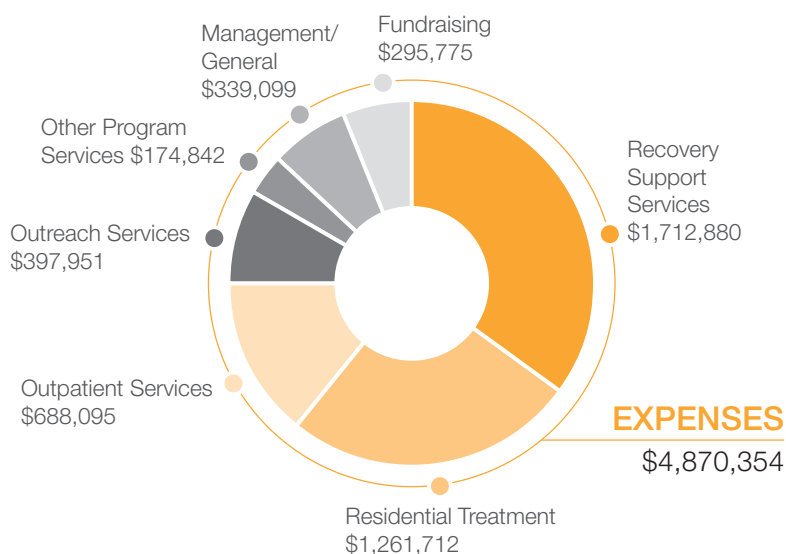
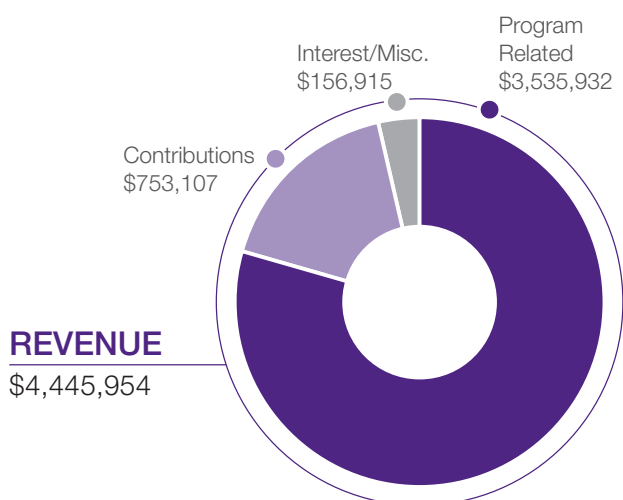

# Program Highlights

2019  
ANNUAL  
REPORT

- **Positive Pilot Program** is a new collaboration with CYF to provide drug and alcohol assessments within 24 hours to women who test positive for controlled substances immediately following delivery or whose newborns test positive.
- POWER has teamed up with **NurturePA** to provide moms in recovery with mentoring via a texting platform. The mentoring by text includes support for relieving parenting stresses that might interfere with a successful recovery and parenting skills that promote healthy child development.
- **Perinatal Hope Program**, a partnership with Allegheny Health Network to serve pregnant women addicted to drugs, expanded to provide assessments and treatment at more area hospitals. The program reached 42 women in FY 19, **an increase of 28%** over the previous year.
- Through a partnership with **Family Support Centers (FSC)**, POWER expanded outreach services to help identify and respond to drug addiction among parents and caregivers in Northview Heights and Providence Connection sites.
- POWER implemented trainings for clinical staff based on findings from our participation in a **Dual Diagnosis Capability Study** conducted by Case Western Reserve University's Center for Evidence-Based Practices.

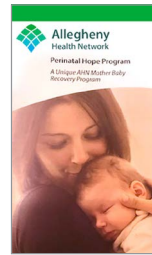

## Volunteers

### POWER volunteers do so much to enhance POWER's services.

They hosted lunches, picnics, social hours, clothing give-aways, game nights, make-overs, and portrait sessions for the women. They delivered cookies on Valentine's Day, gave massages, assembled welcome bags for new clients, filled backpacks for clients' children, and took the women to the Greater Pittsburgh Community Food Bank where the women volunteered. POWER alums hosted two holiday parties for POWER House residents and shared their stories once a month with POWER Outpatient's Relapse Prevention Group.

#### Other volunteer activities included:

- **125 hours** of educational and enhancement activities such as classes in poetry, contemporary dance, self-defense, improvisational acting, parenting, exercise, dealing with grief, voter registration, and legal advice.
- **501 hours** of greeting clients, answering phones, and other clerical projects.
- **30 volunteers** helped organize and staff our annual fundraiser, POWER Promises.
- **20 groups** donated holiday gifts and events, including dinners, lunch, a choral concert, crafting, pampering, gingerbread houses, and an ice cream social.



POWER volunteer, SETpoint founder, and 6th degree Black Belt Lisa Nakamura demonstrates self-defense technique.



Discovery Christian Church volunteers



Bremacha LaGuerre gives clients and staff chair massages.

Athena's Fire House Concert





# Donor Honor Roll

The gifts listed here include all contributions to POWER between July 1, 2018 and June 30, 2019, including gifts through United Way. This listing is complete to the best of our knowledge. If there are any corrections, please accept our sincere apologies and contact Kathleen Lambert at 412-243-7535, ext. 223. Thank you!

## \$25,000 and above Ambassador

Allegheny County Economic Development  
Bernice H. Jefferson Memorial Fund of  
The Pittsburgh Foundation  
FISA Foundation  
S. Kent Rockwell Foundation  
G.C. Murphy Company Foundation  
The Pittsburgh Foundation  
Sarah Kristin Owen Fund of  
The Pittsburgh Foundation  
Staunton Farm Foundation  
Vira I. Heinz Fund of  
The Pittsburgh Foundation

## \$24,999 – \$10,000 Benefactor

Highmark Blue Cross Blue Shield and  
Allegheny Health Network ✨  
Robert Levin & Kerry Bron ✨  
Massey Charitable Trust  
Roy A. Hunt Foundation  
Shadyside Presbyterian Church ✨  
Eileen Simmons  
Sherree Goldstein – Square Café ✨

## \$9,999 – \$5,000 Partner

Bertha C. and Maurice J. Hoffrichter Fund  
of The Pittsburgh Foundation  
Giant Eagle ✨  
Huntington Bank ✨  
Gayle Manning  
Wesley Sowers & Sara Hamel  
UPMC Health Plan ✨

## \$4,999 – \$3,000 Champion

Steven & Andrea Alschuler ✨  
Babst Calland ✨  
Josh Breslau  
Tina & Christopher Flowers  
Jean Haller & Henry Haller, III  
Kristi Rogers & Jody Schurman and  
Jody R. Schurman Fund of The Cornell  
University Foundation ✨  
University of Pittsburgh ✨

## \$2,999 – \$1,000 Patron

Amcom Office Systems ✨  
Jan Bamford & Ron Tiberio  
Bird-Townley Charitable Foundation  
Paul Block ✨  
BNY Mellon Community Partnership  
Michael & Natalie Bozzone  
The Burke Foundation Partnerships  
Emmie Calland ✨  
Stephen & Dianne Carpenter  
James D. Darby, Jr.  
The David S. and Karen A. Shapira Foundation  
Patty Devlin  
Duquesne University ✨  
First Commonwealth Bank ✨  
Fragasso Financial Advisors ✨  
Gateway Rehab ✨  
Gymkhana Gymnastics ✨  
H2R CPA ✨  
Horn Corp ✨  
ICON Development ✨  
Mark F. Flaherty & Mary McKinney Flaherty  
James D. Miller  
Tom & Mona Murphy ✨  
Lois R. O'Connor  
Janice & Richard Pagliari ✨  
Point Legal LLC ✨  
Shannon Wilson Charitable Fund of  
The Pittsburgh Foundation  
Shirley Richardson  
Mindy Shreve & Bobby Bress  
Margaret Sitko – Sitko Bruno, LLC ✨  
The C. H. Snyder Fund of  
The Pittsburgh Foundation

Jan Talerico  
Sharon Tomko  
David Townley  
Virginia Volponi  
Alan & Karen Waggoner  
Mary Catherine Ward  
Timothy & Terry Ward  
John Wilds ✨

## \$999 - \$500 Friend

Anonymous  
Lisa F. Cole  
Rob & LuAnn Cottingham  
Credible Behavioral Health, Inc. ✨  
Nancy & Robert Dapper, Jr.  
Rosa Davis  
Gen & Hugh Davidson  
Ryan Eckenrode  
Madelon Edelman  
Erin Felix & John Connelly  
Hans & Leslie Fleischner  
Andrea Fox & Kenneth Thompson  
Jody Glance  
Karen Hacker  
Kevin & Laura Horner  
David Kinol & Karen Shook Kinol  
Mike & Diana Larson  
Mary Jo Levine  
John Lovelace  
Grant & Joyce McLaughlin  
Mary Prezioso  
Allison Prince  
Debra Raubenstrauch & Dan May  
Nikolyn Roumm & Mary Jeanne Serafin  
Julie Saenz  
Kathleen D. Schneider ✨  
The Schumacher Family  
Arthur & Debbie Scully  
Sherry Shaffer  
Joy Starzl  
Triumphant Data Solutions, LLC ✨  
United Way of Allegheny County  
Charles & Mary Lee Wetmore  
Olivia Zitelli

## \$499 – \$250 Supporter

Valerie & Paul Bacharach  
Lisa Bennington  
Alison & Jim Bischoff  
Alan & Jane Bress  
James & Michele Bress  
Erica Brusselars  
Charles R. Burke, Jr. Foundation  
BYS Yoga  
Michele Colvard  
V.R. Lawrence DiNardo  
Chris & Barb Dunn  
David Esch  
Fisch Family Fund  
Lindsey & William Fustos  
Andrea Geraghty  
Tyler & Natalie Gourley  
Marvin Green  
John Hartman  
Julie Hecker  
Anne-Renee Heningburg  
Betty Hill  
Hillman Family Foundation  
Doug & Jen Hoerster  
Maria Koester  
KPMG Network of Women  
Ladies of Charity of the United States  
of America  
Liberty Insurance Agency ✨  
Susan Lieber  
Littles Shoes ✨  
Whitney Menarcheck

GeorgeAnne & Dan Muchnok  
Sharon Oreski  
Judi & Ron Owen  
PAAR ✨  
Pennsylvania Center for Women and  
Politics at Chatham University ✨  
Palo Alto Partners, LLC ✨  
Suzanne Lynn Parks  
Nancy Ritsko  
Duffy Rooney  
Linda Scanlon  
The Sherman Evans Fund of  
The Pittsburgh Foundation  
Joel & Debbie Sigal  
William & Jeannette Smith  
TelecomPioneers  
United Way of Monongalia & Preston  
Counties, Inc.  
Brenda J. Waters ✨

## Up to \$249 Contributor

Anonymous  
Deborah Allwine  
Amazon Smile Foundation  
Abigail Audenried  
Ken & Coreen Bahney  
Nishauna Ball  
Claire Barbetti  
Adam & Liza Baron  
Ronald Basso & Alecia Moyer-Basso  
Bryan & Amber Battaglia  
Caroline Anne Bozic-Heckman  
Clarence Brenneman  
Karen Brooks  
Carol R. Brown  
Diana Bucco  
Amanda Bump  
James P. Cassaro  
Elaine Cinker  
G. Reynolds & Linda Clark  
Karen Clark  
Papillon Coleman  
Jean Comber  
James & Catherine Conroy  
Justin Cummings  
Joyce D'Antonio & Ken Hyre  
Delmarva Benefits Group ✨  
Mary Diaddigo  
Phil Diamond  
Stacy Doeppen  
Jane M. Dudley  
Patricia Eagon  
Thomas & Elaine Ferrence  
Gisele & John Fetterman  
Nathan Feuerstein  
The Fine Foundation  
Erika Freiburger & Matthew Siegler  
Robert & Ellen Garvin  
Lindsay Gates  
Virginia Gates  
Gloria Gibson  
Dana Gold  
Beth L. Goldstein  
Karen Greb  
Dayna Greenfield  
Barbara J. Gundy & Marcia Smith  
Gwen's Girls Inc.  
Kate Hancock  
Andrea Harkins  
Liz Harrington  
Linda Herbert  
Judith Herstine  
The Hillman Company  
Rosemary Hulsman  
Marion Hunt\*  
Dottie Ingersoll  
Mary Irwin-Scott & Grant Scott  
Michael & Mary Ann Jacobs  
JessieCo Inc. ✨  
Fred & Patricia Just  
Joan L. Katz  
Dianne Kelleher  
Greg Ketteman  
Roger & Helen Klein  
Nancy & Paul Kodman  
Karen & Theodore Kondos  
Jacqueline Koscelnik  
Melissa Kovtun  
Katie M. Kramer  
Carl & Elaine Krasik  
Pamela Kratzberg & David Ayers  
Patricia & Russell Kuba  
Kathleen & Jeff Lambert  
Jonathan Laychak  
Leslie Leary  
Anne Lewis  
Gary Lewis  
Liberty Diversified International  
Jennie E. Liska  
Shelby & Russell Livingston  
Alice Logan  
Joanne Mace  
Peter Madden  
Anne Madison  
Sophie Malli  
Carolyn Maue  
Carol McCarthy  
Deborah McDonald  
Levana Melamed  
Lois Mikus  
Casey Monroe  
Barbara S. Moore  
MSBC Ministerial Staff  
Mary Ellen Muth  
Robert & Virginia Muth  
Jeffrey Natale  
Waverly W. Nesmith  
Marsha A. Nicholas  
Susan & Robert Nitzberg  
Susan Orr  
Barbara Parees  
Cindy W. Pastin  
Marilyn Patete  
Lisa A. Penn  
Mary Phillips  
Margie Pietrusinski  
Jim & Carol Plake  
Karen Plavan  
PNC Foundation Matching Gift Program  
Politically Correct Painting Company ✨  
Herky & Lisa Pollock  
Lori & Frank Presto  
Tony & Judith Prezioso  
Miri Rabinowitz  
Catherine Raphael  
Darrell Rapp  
Kathleen Regan  
Leslie Reicher  
Charleen Roland  
Pamela E. Rollings & Neal Brendel  
Laurel & David Rosenberg  
Florence Rouzier  
Sarah R. Russell  
Judith Ruszkowski & Ken Regal  
Richard Sabeh  
Liz Salisbury  
Cathy & Mike Samuels  
Linda Sanders  
Kate Scanlan-Gionta  
Joyce Serratore  
Daniel & Karon Siewiorek  
Lora & Perry Sigismund  
Beth Simon & Robert Snyder  
Paula Simon  
Sonja Simonson

✨ Denotes POWER Promises – A Night of Hope Sponsor

\* Denotes donor who is deceased

**Up to \$249 Contributor (continued)**

Deborah L. Slocum  
Walter Smith, Jr. & Evelyn D. Savido  
Willie Smith, Jr.  
Claire Smyth  
Diane & Robert Snow  
Brooke Sobolak  
Sojourner House  
Ceci Sommers  
Nina Sowiski  
Nanette Stevens  
Andrea Stone  
Laurie Streiner  
Christine & Matthew Stromberg  
Henry & Hilda Sundermann  
Virginia Swetland  
Swissvale Women's Group  
Stephanie Ulmer & Klaus Sutner  
Thomas Uram  
Kaarin A. Van Ausdal  
John & Susan Van Cleve  
Anita Victor  
Jean Vinski  
Sheila Washington  
Marvin Wedeen  
Barbara Weiner  
Maureen & James Weinheimer  
Cheryl & Steven Werber  
Ivan Widom  
Michele Wilcox  
Rebecca Wimer  
Lynda & Ed Wrenn  
Cynthia Wright-Jones  
Jocelyn Wrzosek  
Wurtemberg United Methodist Women  
Mary L. Zemaitis  
Kenneth Zenkevich  
Karen Zezza  
Nancy Zions

**Auction and In Kind Donors**

Anonymous  
ACE Hotel Pittsburgh  
Allison McGearly Florist  
Emily Askin  
Caesar Azzam  
Dee Briggs  
Buhl Mansion Guesthouse and Spa  
Buzzy Photography  
Café on Main  
Emmie Calland  
Camp Bow Wow  
Capristo Salon & Wellness Spa  
Carabella  
Carnegie Museums of Art and Natural History  
CC's Café  
Chelsea Grille  
Children's Museum of Pittsburgh  
The Chocolate Moose  
Citizens Bank  
Glenna Clark  
Clifford Restaurant  
Clippis Salon  
Susan Coen  
Contemporary Concepts  
Amber Coppings  
Crystal River Gems  
Gen & Hugh Davidson  
Daviea Davis  
Rosa Davis  
Dinette  
Ron Donoghue  
Madelon Edelstone  
Elements Massage Wexford  
Eyes on Regent Square  
Feathers  
Gisele & John Fetterman  
Eileen Freitag

Erin Frohnhof  
Sherree Goldstein — Square Café  
Gymkhana Gymnastics  
Jean Haller & Henry Haller, III  
Ann Hartman  
Healing Roots Massage and Wellness Center  
Henne Jewelers  
Hepatica  
Hoffstot's Café Monaco  
Hotel Indigo, Pittsburgh East Liberty  
Huntington Bank  
IRETA  
James Flower Shoppe  
Jeffrey Smith Salon  
JFK Piano & Furniture Service  
Journeys of Life  
Knotzland  
Larrimor's  
Michael Lotenero  
Maxalto  
Karen McCue  
Levana Melamed  
Adina Mills  
Mondo Italiano  
Tom & Mona Murphy  
Mary Ellen Muth  
Nancy's East End Diner  
Shirley Novak  
O'Bannon Oriental Carpets  
One Brilliant Boutique  
Pines Tavern  
Pittsburgh Glass Center  
Pittsburgh Opera  
Pittsburgh Playhouse of Point Park University  
Pittsburgh Public Theater  
Pittsburgh Symphony Orchestra  
Pittsburgh Zoo and PPG Aquarium  
Posy  
POWER House Residents  
Johno Prascak  
Pursuits  
Giuseppe Ragazzino  
Riverside Design Group + Plates with Purpose  
Keith Schmiedlin  
Lauren Schneider & Dean Thompson  
Senator John Heinz History Center  
SETPoint  
Shaolin Studios  
Margaret Sitko  
Marcia Smith  
Social @ Bakery Square  
Soothe the Soul  
Nina Sowiski  
Laurie Streiner  
Mia Tarducci  
Alan & Karen Waggoner

**In Honor of...**

Judy Acheson  
Anonymous  
Winifred Bagley  
Gen & Hugh Davidson  
Madison Brooks  
Gen & Hugh Davidson  
Jessica Burns  
Gen & Hugh Davidson  
Jodi Butler  
Gen & Hugh Davidson  
Karen Clark  
Judith Ruszkowski & Ken Regal  
Joann Cyganovich  
John Lovelace  
Judith Daniels  
Stephanie Ulmer  
Genevieve Davidson  
Karen & Alan Waggoner  
Rosa Davis  
Madelon Edelstone  
Susan and Robert Nitzberg  
Mindy Shreve  
Marvin Wedeen  
Madelon Edelstone  
Rosa Davis  
Jody Glance  
Lisa Bennington  
Sherree Goldstein  
Jean Comber  
Patty Himes  
Gen & Hugh Davidson  
Dorothy Ingersoll  
Barbara S. Moore  
Patty Lilja  
Gen & Hugh Davidson  
Theresa Miller  
G. Reynolds & Linda Clark  
Gen & Hugh Davidson  
Lois O'Connor  
Ken & Coreen Bahney  
Alison & Jim Bischoff  
Emmie Calland  
James D. Darby, Jr.  
Lois Mikus  
Marsha A. Nicholas  
Henry and Hilda Sundermann  
Jean Vinski  
Mary Phillips  
Gen & Hugh Davidson

Mary Prezioso  
Tony & Judith Prezioso  
Heather Ritsko-Loughman  
Nancy Ritsko  
Charleen Roland  
Anonymous  
William & Jeannette Smith  
Sarah Russell  
Gen & Hugh Davidson  
Janette Shafer  
Gen & Hugh Davidson  
Mindy Shreve  
James & Michele Bress  
Alan & Jane Bress  
Madelon Edelstone  
Andrea Geraghty  
Jacqueline Koscelnik  
Miri Rabinowitz  
Nancy Zions  
Mary Ellen Trenga  
Gen & Hugh Davidson  
Mary Catherine Ward  
Catherine & James Conroy  
Adeline, Caleb, Jessica & Philip Wrzosek  
Jocelyn Wrzosek

**In Memory of...**

John Bencivenga  
Anne Lewis  
Lea Davidson  
Mindy Shreve  
Claire Geraghty  
Deborah Allwine & Bernard North  
Allison Prince  
Mindy Shreve  
Marion Hunt  
Anonymous  
Ivan Widom  
Russell Moyer  
Mindy Shreve  
Shirley Nathan  
Mindy Shreve  
Jerry Rabinowitz  
Mindy Shreve  
Kara Valchar  
Brooke Sobolak  
Jill Whetzel Clemons  
MSBC Ministerial Staff

## Leave a Powerful Legacy

Leaving a gift to POWER in your will ensures  
you'll be a part of saving women's lives for  
many years to come. To learn more about  
planned giving options, contact Director of  
Development Samantha Dye at 412-243-7535,  
ext. 215 or [sdye@power-recovery.com](mailto:sdye@power-recovery.com).

**Legacy Society Members**

Jan Bamford  
Rosa Davis  
Madelon Edelstone  
Sherree Goldstein  
Rosemary Hulsman  
Terry Miller  
Lois O'Connor  
Suzanne Parks  
Florence Rouzier  
Arthur Scully  
Olivia Zitelli





7501 Penn Avenue • Suite 8  
Pittsburgh, PA 15208



Go green!

To receive POWER news by email,  
subscribe at [power-recovery.com](http://power-recovery.com).



#3511

Benefit POWER while you shop:

*the* **POWER** *collection*  
[localgoodness.com](http://localgoodness.com)

**amazon**smile  
You shop. Amazon gives.

The official registration and financial information of Pennsylvania  
Organization for Women in Early Recovery may be obtained from the  
Pennsylvania Department of State by calling toll free, within Pennsylvania,  
1-800-732-0999. Registration does not imply endorsement.

**This is what  
recovery  
looks like**

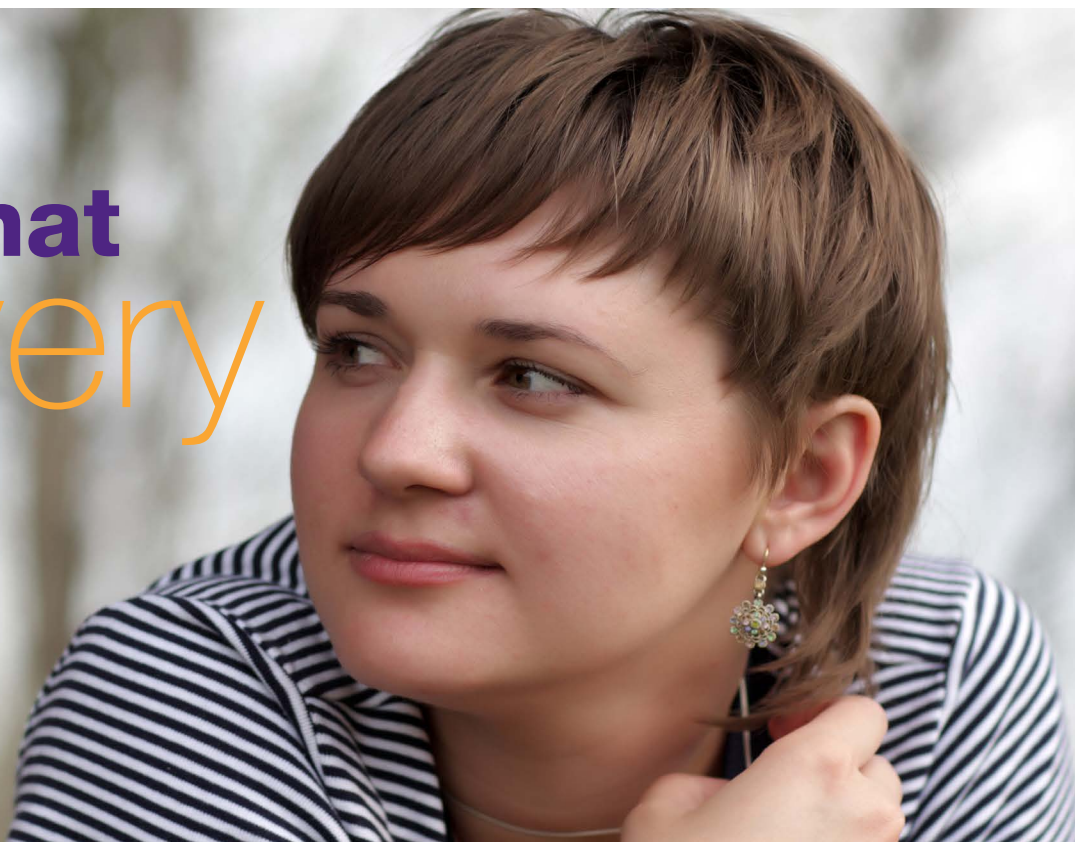

Are you or a woman you know struggling with drugs or alcohol misuse?  
We can help. Call the POWER Line at 412-243-8755

[power-recovery.com](http://power-recovery.com)

